

## [Turn Down] - Botanica Blend - Pineapple Gummy

Sample ID: 2407APO2998.13836  
Strain: Pineapple Gummy  
Matrix: Concentrates & Extracts  
Type: Formulated Vape Oil  
Source Batch #:

Produced:  
Collected: 07/11/2024 07:14 am  
Received: 07/11/2024  
Completed: 03/17/2025  
Batch #: BB-PGY-07.09.24  
Harvest Date: 02/27/2024

Client  
**Grow Sciences**  
Lic. # 00000114ESQS66067289

Lot #:  
Production/Manufacture Date: 07/09/2024  
Production/Manufacture Method: Butane

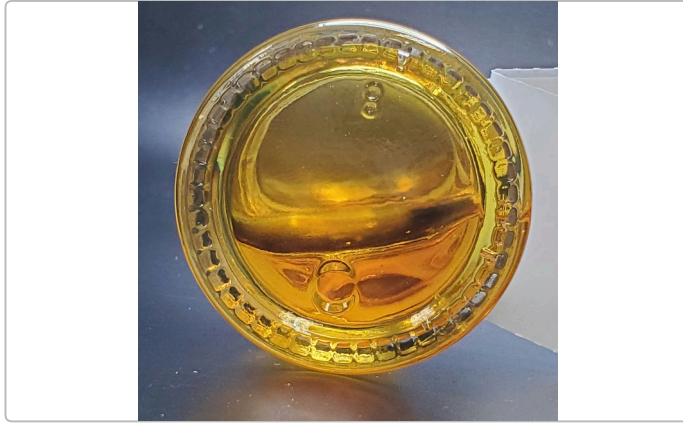

### Summary

| Test              | Date Tested | Result   |
|-------------------|-------------|----------|
| Batch             |             | Pass     |
| Cannabinoids      | 07/11/2024  | Complete |
| Residual Solvents | 07/11/2024  | Pass     |
| Microbials        | 07/15/2024  | Pass     |
| Mycotoxins        | 07/11/2024  | Pass     |
| Pesticides        | 07/11/2024  | Pass     |
| Heavy Metals      | 07/12/2024  | Pass     |

### Cannabinoids by SOP-6

Complete

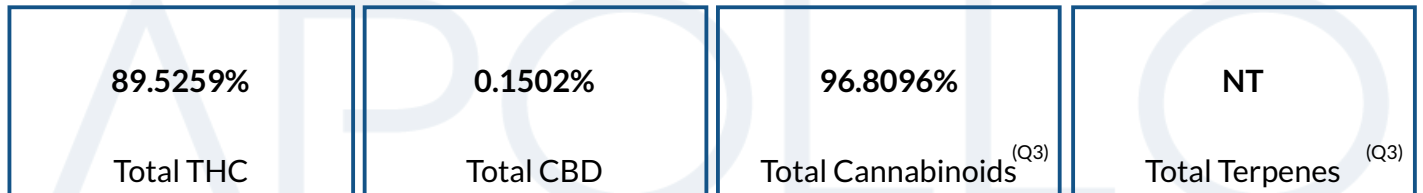

| Analyte          | LOD<br>% | LOQ<br>% | Result<br>%    | Result<br>mg/g  | Q                                |
|------------------|----------|----------|----------------|-----------------|----------------------------------|
| THCa             |          | 0.1000   | ND             | ND              |                                  |
| Δ9-THC           |          | 0.1000   | 89.5259        | 895.259         | <div style="width: 100%;"></div> |
| Δ8-THC           |          | 0.1000   | ND             | ND              |                                  |
| THCV             |          | 0.1000   | 0.7194         | 7.194           | <div style="width: 10%;"></div>  |
| CBDa             |          | 0.1000   | ND             | ND              |                                  |
| CBD              |          | 0.1000   | 0.1502         | 1.502           | <div style="width: 1%;"></div>   |
| CBDVa            |          | 0.1000   | ND             | ND              |                                  |
| CBDV             |          | 0.1000   | ND             | ND              |                                  |
| CBN              |          | 0.1000   | 0.6489         | 6.489           | <div style="width: 10%;"></div>  |
| CBGa             |          | 0.1000   | ND             | ND              |                                  |
| CBG              |          | 0.1000   | 4.2372         | 42.372          | <div style="width: 10%;"></div>  |
| CBC              |          | 0.1000   | 1.5280         | 15.280          | <div style="width: 1%;"></div>   |
| <b>Total THC</b> |          |          | <b>89.5259</b> | <b>895.2590</b> |                                  |
| <b>Total CBD</b> |          |          | <b>0.1502</b>  | <b>1.5020</b>   |                                  |
| <b>Total</b>     |          |          | <b>96.8096</b> | <b>968.096</b>  |                                  |

Date Tested: 07/11/2024 07:00 am



*Anthony Settanni*  
Anthony Settanni  
Lab Director  
03/17/2025

Confident LIMS  
All Rights Reserved  
coa.support@confidentlims.com  
(866) 506-5866  
www.confidentlims.com



**ARIZONA DEPARTMENT OF HEALTH SERVICES' WARNING:**

Marijuana use can be addictive and can impair an individual's ability to drive a motor vehicle or operate heavy machinery. Marijuana smoke contains carcinogens and can lead to an increased risk for cancer, tachycardia, hypertension, heart attack, and lung infection. Marijuana use may affect the health of a pregnant woman and the unborn child. Using marijuana during pregnancy could cause birth defects or other health issues to your unborn child;

**KEEP OUT OF REACH OF CHILDREN.**

The product associated with the COA has been tested by Apollo Labs using validated state certified testing methodologies as required by Arizona state law. Values reported herein relate only to the specific sample of product submitted by Client for testing. Apollo Labs makes no claims as to the efficacy, safety or other risks associated with any detected or non-detected levels of any compounds reported herein. This Certificate shall not be reproduced except in full, without the written approval of Apollo Labs.

**[Turn Down] - Botanica Blend - Pineapple Gummy**

Sample ID: 2407APO2998.13836  
Strain: Pineapple Gummy  
Matrix: Concentrates & Extracts  
Type: Formulated Vape Oil  
Source Batch #:

Produced:  
Collected: 07/11/2024 07:14 am  
Received: 07/11/2024  
Completed: 03/17/2025  
Batch #: BB-PGY-07.09.24  
Harvest Date: 02/27/2024

Client  
**Grow Sciences**  
Lic. # 00000114ESQS66067289

Lot #:  
Production/Manufacture Date: 07/09/2024  
Production/Manufacture Method: Butane

**Pesticides by SOP-22**

**Pass**

| Analyte             | LOQ    | Limit  | Result | Q | Status | Analyte         | LOQ    | Limit  | Result | Q | Status |
|---------------------|--------|--------|--------|---|--------|-----------------|--------|--------|--------|---|--------|
|                     | PPM    | PPM    | PPM    |   |        |                 | PPM    | PPM    | PPM    |   |        |
| Abamectin           | 0.2500 | 0.5000 | ND     |   | Pass   | Hexythiazox     | 0.5000 | 1.0000 | ND     |   | Pass   |
| Acephate            | 0.2000 | 0.4000 | ND     |   | Pass   | Imazalil        | 0.1000 | 0.2000 | ND     |   | Pass   |
| Acetamiprid         | 0.1000 | 0.2000 | ND     |   | Pass   | Imidacloprid    | 0.2000 | 0.4000 | ND     |   | Pass   |
| Aldicarb            | 0.2000 | 0.4000 | ND     |   | Pass   | Kresoxim Methyl | 0.2000 | 0.4000 | ND     |   | Pass   |
| Azoxystrobin        | 0.1000 | 0.2000 | ND     |   | Pass   | Malathion       | 0.1000 | 0.2000 | ND     |   | Pass   |
| Bifenazate          | 0.1000 | 0.2000 | ND     |   | Pass   | Metalaxyl       | 0.1000 | 0.2000 | ND     |   | Pass   |
| Bifenthrin          | 0.1000 | 0.2000 | ND     |   | Pass   | Methiocarb      | 0.1000 | 0.2000 | ND     |   | Pass   |
| Boscalid            | 0.2000 | 0.4000 | ND     |   | Pass   | Methomyl        | 0.2000 | 0.4000 | ND     |   | Pass   |
| Carbaryl            | 0.1000 | 0.2000 | ND     |   | Pass   | Myclobutanil    | 0.1000 | 0.2000 | ND     |   | Pass   |
| Carbofuran          | 0.1000 | 0.2000 | ND     |   | Pass   | Naled           | 0.2500 | 0.5000 | ND     |   | Pass   |
| Chlorantraniliprole | 0.1000 | 0.2000 | ND     |   | Pass   | Oxamyl          | 0.5000 | 1.0000 | ND     |   | Pass   |
| Chlorfenapyr        | 0.5000 | 1.0000 | ND     |   | Pass   | Pacllobutrazol  | 0.2000 | 0.4000 | ND     |   | Pass   |
| Chlorpyrifos        | 0.1000 | 0.2000 | ND     |   | Pass   | Permethrins     | 0.1000 | 0.2000 | ND     |   | Pass   |
| Clofentezine        | 0.1000 | 0.2000 | ND     |   | Pass   | Phosmet         | 0.1000 | 0.2000 | ND     |   | Pass   |
| Cyfluthrin          | 0.5000 | 1.0000 | ND     |   | Pass   | Piperonyl       | 1.0000 | 2.0000 | ND     |   | Pass   |
| Cypermethrin        | 0.5000 | 1.0000 | ND     |   | Pass   | Butoxide        | 0.1000 | 0.2000 | ND     |   | Pass   |
| Daminozide          | 0.5000 | 1.0000 | ND     |   | Pass   | Prallethrin     | 0.1000 | 0.2000 | ND     |   | Pass   |
| Diazinon            | 0.1000 | 0.2000 | ND     |   | Pass   | Propiconazole   | 0.2000 | 0.4000 | ND     |   | Pass   |
| Dichlorvos          | 0.0500 | 0.1000 | ND     |   | Pass   | Propoxur        | 0.1000 | 0.2000 | ND     |   | Pass   |
| Dimethoate          | 0.1000 | 0.2000 | ND     |   | Pass   | Pyrethrins      | 0.5000 | 1.0000 | ND     |   | Pass   |
| Ethoprophos         | 0.1000 | 0.2000 | ND     |   | Pass   | Pyridaben       | 0.1000 | 0.2000 | ND     |   | Pass   |
| Etofenprox          | 0.2000 | 0.4000 | ND     |   | Pass   | Spinosad        | 0.1000 | 0.2000 | ND     |   | Pass   |
| Etoxazole           | 0.1000 | 0.2000 | ND     |   | Pass   | Spiromesifen    | 0.1000 | 0.2000 | ND     |   | Pass   |
| Fenoxycarb          | 0.1000 | 0.2000 | ND     |   | Pass   | Spirotetramat   | 0.1000 | 0.2000 | ND     |   | Pass   |
| Fenpyroximate       | 0.2000 | 0.4000 | ND     |   | Pass   | Spiroxamine     | 0.2000 | 0.4000 | ND     |   | Pass   |
| Fipronil            | 0.2000 | 0.4000 | ND     |   | Pass   | Tebuconazole    | 0.2000 | 0.4000 | ND     |   | Pass   |
| Flonicamid          | 0.5000 | 1.0000 | ND     |   | Pass   | Thiacloprid     | 0.1000 | 0.2000 | ND     |   | Pass   |
| Fludioxonil         | 0.2000 | 0.4000 | ND     |   | Pass   | Thiamethoxam    | 0.1000 | 0.2000 | ND     |   | Pass   |
|                     |        |        |        |   |        | Trifloxystrobin | 0.1000 | 0.2000 | ND     |   | Pass   |

Date Tested: 07/11/2024 07:00 am



*Anthony Settanni*

Anthony Settanni  
Lab Director  
03/17/2025

Confident LIMS  
All Rights Reserved  
coa.support@confidentlims.com  
(866) 506-5866  
www.confidentlims.com



**ARIZONA DEPARTMENT OF HEALTH SERVICES' WARNING:**  
Marijuana use can be addictive and can impair an individual's ability to drive a motor vehicle or operate heavy machinery. Marijuana smoke contains carcinogens and can lead to an increased risk for cancer, tachycardia, hypertension, heart attack, and lung infection. Marijuana use may affect the health of a pregnant woman and the unborn child. Using marijuana during pregnancy could cause birth defects or other health issues to your unborn child;  
**KEEP OUT OF REACH OF CHILDREN.**  
The product associated with the COA has been tested by Apollo Labs using validated state certified testing methodologies as required by Arizona state law. Values reported herein relate only to the specific sample of product submitted by Client for testing. Apollo Labs makes no claims as to the efficacy, safety or other risks associated with any detected or non-detected levels of any compounds reported herein. This Certificate shall not be reproduced except in full, without the written approval of Apollo Labs.

**[Turn Down] - Botanica Blend - Pineapple Gummy**

Sample ID: 2407APO2998.13836  
Strain: Pineapple Gummy  
Matrix: Concentrates & Extracts  
Type: Formulated Vape Oil  
Source Batch #:

Produced:  
Collected: 07/11/2024 07:14 am  
Received: 07/11/2024  
Completed: 03/17/2025  
Batch #: BB-PGY-07.09.24  
Harvest Date: 02/27/2024

Client  
**Grow Sciences**  
Lic. # 00000114ESQS66067289

Lot #:  
Production/Manufacture Date: 07/09/2024  
Production/Manufacture Method: Butane

**Microbials**

Pass

| Analyte   | Limit                       | Result | Status | Q |
|---|-----------------------------|--------|--------|---|
| Salmonella SPP by QPCR: SOP-15  | Detected/Not Detected in 1g | ND     | Pass   |   |
| Aspergillus Flavus Aspergillus Fumigatus or Aspergillus Niger by QPCR: SOP-14 | Detected/Not Detected in 1g | ND     | Pass   |   |
| Aspergillus Terreus by QPCR: SOP-14   | Detected/Not Detected in 1g | ND     | Pass   |   |

| Analyte                                | LOQ           | Limit          | Result              | Status | Q |
|--|---------------|----------------|---------------------|--------|---|
| E. Coli by traditional plating: SOP-13 | CFU/g<br>10.0 | CFU/g<br>100.0 | CFU/g<br>< 10 CFU/g | Pass   |   |

Date Tested: 07/15/2024 12:00 am

**Mycotoxins by SOP-22**

Pass

| Analyte          | LOD   | LOQ   | Limit | Units | Status | Q |
|------------------|-------|-------|-------|-------|--------|---|
|                  | µg/kg | µg/kg | µg/kg | µg/kg |        |   |
| B1               | 5     | 10    | 20    | ND    | Pass   |   |
| B2               | 5     | 10    | 20    | ND    | Pass   |   |
| G1               | 5     | 10    | 20    | ND    | Pass   |   |
| G2               | 5     | 10    | 20    | ND    | Pass   |   |
| Total Aflatoxins | 5     | 10    | 20    | ND    | Pass   |   |
| Ochratoxin A     | 5     | 10    | 20    | ND    | Pass   |   |

Date Tested: 07/11/2024 07:00 am

**Heavy Metals by SOP-21**

Pass

| Analyte | LOD    | LOQ    | Limit  | Units | Status | Q |
|---------|--------|--------|--------|-------|--------|---|
|         | PPM    | PPM    | PPM    | PPM   |        |   |
| Arsenic | 0.0660 | 0.1330 | 0.4000 | ND    | Pass   |   |
| Cadmium | 0.0660 | 0.1330 | 0.4000 | ND    | Pass   |   |
| Lead    | 0.1660 | 0.3330 | 1.0000 | ND    | Pass   |   |
| Mercury | 0.0330 | 0.0660 | 0.2000 | ND    | Pass   |   |

Date Tested: 07/12/2024 07:00 am



*Anthony Settanni*

Anthony Settanni  
Lab Director  
03/17/2025

Confident LIMS  
All Rights Reserved  
coa.support@confidentlims.com  
(866) 506-5866  
www.confidentlims.com



**ARIZONA DEPARTMENT OF HEALTH SERVICES' WARNING:**  
Marijuana use can be addictive and can impair an individual's ability to drive a motor vehicle or operate heavy machinery. Marijuana smoke contains carcinogens and can lead to an increased risk for cancer, tachycardia, hypertension, heart attack, and lung infection. Marijuana use may affect the health of a pregnant woman and the unborn child. Using marijuana during pregnancy could cause birth defects or other health issues to your unborn child;  
**KEEP OUT OF REACH OF CHILDREN.**  
The product associated with the COA has been tested by Apollo Labs using validated state certified testing methodologies as required by Arizona state law. Values reported herein relate only to the specific sample of product submitted by Client for testing. Apollo Labs makes no claims as to the efficacy, safety or other risks associated with any detected or non-detected levels of any compounds reported herein. This Certificate shall not be reproduced except in full, without the written approval of Apollo Labs.

## [Turn Down] - Botanica Blend - Pineapple Gummy

Sample ID: 2407APO2998.13836  
Strain: Pineapple Gummy  
Matrix: Concentrates & Extracts  
Type: Formulated Vape Oil  
Source Batch #:

Produced:  
Collected: 07/11/2024 07:14 am  
Received: 07/11/2024  
Completed: 03/17/2025  
Batch #: BB-PGY-07.09.24  
Harvest Date: 02/27/2024

Client  
**Grow Sciences**  
Lic. # 00000114ESQS66067289

Lot #:  
Production/Manufacture Date: 07/09/2024  
Production/Manufacture Method: Butane

### Residual Solvents by SOP-3

| Analyte                 | LOQ       | Limit     | Result | Status | Q    |
|-------------------------|-----------|-----------|--------|--------|------|
|                         | PPM       | PPM       | PPM    |        | Pass |
| Acetone                 | 381.0000  | 1000.0000 | ND     | Pass   |      |
| Acetonitrile            | 154.0000  | 410.0000  | ND     | Pass   |      |
| Benzene                 | 1.0000    | 2.0000    | ND     | Pass   |      |
| Butanes                 | 1914.0000 | 5000.0000 | ND     | Pass   |      |
| Chloroform              | 24.0000   | 60.0000   | ND     | Pass   |      |
| Dichloromethane         | 231.0000  | 600.0000  | ND     | Pass   |      |
| Ethanol                 | 1910.0000 | 5000.0000 | ND     | Pass   |      |
| Ethyl-Acetate           | 1907.0000 | 5000.0000 | ND     | Pass   |      |
| Ethyl-Ether             | 1901.0000 | 5000.0000 | ND     | Pass   |      |
| n-Heptane               | 1892.0000 | 5000.0000 | ND     | Pass   |      |
| Hexanes                 | 115.0000  | 290.0000  | ND     | Pass   |      |
| Isopropanol             | 1915.0000 | 5000.0000 | ND     | Pass   |      |
| Isopropyl-Acetate       | 1908.0000 | 5000.0000 | ND     | Pass   |      |
| Methanol                | 1141.0000 | 3000.0000 | ND     | Pass   |      |
| Pentane                 | 1923.0000 | 5000.0000 | ND     | Pass   |      |
| Toluene                 | 343.0000  | 890.0000  | ND     | Pass   |      |
| Xylenes + Ethyl Benzene | 841.0000  | 2170.0000 | ND     | Pass   |      |

Date Tested: 07/11/2024 07:00 am



Anthony Settanni  
Lab Director  
03/17/2025

Confident LIMS  
All Rights Reserved  
coa.support@confidentlims.com  
(866) 506-5866  
www.confidentlims.com



**ARIZONA DEPARTMENT OF HEALTH SERVICES' WARNING:**

Marijuana use can be addictive and can impair an individual's ability to drive a motor vehicle or operate heavy machinery. Marijuana smoke contains carcinogens and can lead to an increased risk for cancer, tachycardia, hypertension, heart attack, and lung infection. Marijuana use may affect the health of a pregnant woman and the unborn child. Using marijuana during pregnancy could cause birth defects or other health issues to your unborn child;  
**KEEP OUT OF REACH OF CHILDREN.**  
The product associated with the COA has been tested by Apollo Labs using validated state certified testing methodologies as required by Arizona state law. Values reported herein relate only to the specific sample of product submitted by Client for testing. Apollo Labs makes no claims as to the efficacy, safety or other risks associated with any detected or non-detected levels of any compounds reported herein. This Certificate shall not be reproduced except in full, without the written approval of Apollo Labs.

**[Turn Down] - Botanica Blend - Pineapple Gummy**

Sample ID: 2407APO2998.13836  
Strain: Pineapple Gummy  
Matrix: Concentrates & Extracts  
Type: Formulated Vape Oil  
Source Batch #:

Produced:  
Collected: 07/11/2024 07:14 am  
Received: 07/11/2024  
Completed: 03/17/2025  
Batch #: BB-PGY-07.09.24  
Harvest Date: 02/27/2024

Client  
**Grow Sciences**  
Lic. # 00000114ESQS66067289

Lot #:  
Production/Manufacture Date: 07/09/2024  
Production/Manufacture Method: Butane

**Terpenes**

| Analyte | LOQ | Result | Result | Q | Analyte | LOQ | Result | Result | Q |
|---------|-----|--------|--------|---|---------|-----|--------|--------|---|
|---------|-----|--------|--------|---|---------|-----|--------|--------|---|



**Primary Aromas**

|  |  |  |  |  |
|--|--|--|--|--|
|  |  |  |  |  |
|--|--|--|--|--|

Date Tested:



*Anthony Settanni*

Anthony Settanni  
Lab Director  
03/17/2025

Confident LIMS  
All Rights Reserved  
coa.support@confidentlims.com  
(866) 506-5866  
www.confidentlims.com



**ARIZONA DEPARTMENT OF HEALTH SERVICES' WARNING:**

Marijuana use can be addictive and can impair an individual's ability to drive a motor vehicle or operate heavy machinery. Marijuana smoke contains carcinogens and can lead to an increased risk for cancer, tachycardia, hypertension, heart attack, and lung infection. Marijuana use may affect the health of a pregnant woman and the unborn child. Using marijuana during pregnancy could cause birth defects or other health issues to your unborn child;

**KEEP OUT OF REACH OF CHILDREN.**

The product associated with the COA has been tested by Apollo Labs using validated state certified testing methodologies as required by Arizona state law. Values reported herein relate only to the specific sample of product submitted by Client for testing. Apollo Labs makes no claims as to the efficacy, safety or other risks associated with any detected or non-detected levels of any compounds reported herein. This Certificate shall not be reproduced except in full, without the written approval of Apollo Labs.

**[Turn Down] - Botanica Blend - Pineapple Gummy**

Sample ID: 2407APO2998.13836  
Strain: Pineapple Gummy  
Matrix: Concentrates & Extracts  
Type: Formulated Vape Oil  
Source Batch #:

Produced:  
Collected: 07/11/2024 07:14 am  
Received: 07/11/2024  
Completed: 03/17/2025  
Batch #: BB-PGY-07.09.24  
Harvest Date: 02/27/2024

Client  
**Grow Sciences**  
Lic. # 00000114ESQS66067289

Lot #:  
Production/Manufacture Date: 07/09/2024  
Production/Manufacture Method: Butane

**Qualifiers Definitions**

| Qualifier Notation | Qualifier Description  |
|--------------------|--|
| I1                 | The relative intensity of a characteristic ion in a sample analyte exceeded the acceptance criteria in subsection (L)(1) with respect to the reference spectra, indicating interference  |
| L1                 | When testing for pesticides, fungicides, herbicides, growth regulators, heavy metals, or residual solvents, the percent recovery of a laboratory control sample is greater than the acceptance limits in subsection (K)(2)(c), but the sample's target analytes were not detected above the maximum allowable concentrations in Table 3.1 for the analytes in the sample |
| M1                 | The recovery from the matrix spike in subsection (K)(4) was: a. High, but the recovery from the laboratory control sample in subsection (K)(2) was within acceptance criteria  |
| M2                 | The recovery from the matrix spike in subsection (K)(4) was: b. Low, but the recovery from the laboratory control sample in subsection (K)(2) was within acceptance criteria   |
| M3                 | The recovery from the matrix spike in subsection (K)(4) was: c. Unusable because the analyte concentration was disproportionate to the spike level, but the recovery from the laboratory control sample in subsection (K)(2) was within acceptance criteria  |
| R1                 | The relative percent difference for the laboratory control sample and duplicate exceeded the limit in subsection (K)(3), but the recovery in subsection (K)(2) was within acceptance criteria  |
| V1                 | The recovery from continuing calibration verification standards exceeded the acceptance limits in subsection (J)(1)(b), but the sample's target analytes were not detected above the maximum allowable concentrations in Table 3.1 for the analytes in the sample  |
| Q2                 | The sample is heterogeneous, and sample homogeneity could not be readily achieved using routine laboratory practices - Used to denote that the sample as-received could not be fully pre-homogenized in packaging prior to microbiology analysis   |
| Q3                 | Testing result is for informational purposes only and cannot be used to satisfy dispensary testing requirements in R9-17-317.01(A) or labeling requirements in R9-17-317   |

**Customer Supplied Information:**  
METHOD OF EXTRACTION: BUTANE

**Notes and Addenda:**

Secondary License: 00000084ESFH12297246 Chain of Distribution: Project Packs under48 Farms, The Medicine Room LLC



Bryant Kearl  
Chief Scientific Officer  
03/17/2025

Confident LIMS  
All Rights Reserved  
coa.support@confidentlims.com  
(866) 506-5866  
www.confidentlims.com



**ARIZONA DEPARTMENT OF HEALTH SERVICES' WARNING:**  
Marijuana use can be addictive and can impair an individual's ability to drive a motor vehicle or operate heavy machinery. Marijuana smoke contains carcinogens and can lead to an increased risk for cancer, tachycardia, hypertension, heart attack, and lung infection. Marijuana use may affect the health of a pregnant woman and the unborn child. Using marijuana during pregnancy could cause birth defects or other health issues to your unborn child;  
**KEEP OUT OF REACH OF CHILDREN.**  
The product associated with the COA has been tested by Apollo Labs using validated state certified testing methodologies as required by Arizona state law. Values reported herein relate only to the specific sample of product submitted by Client for testing. Apollo Labs makes no claims as to the efficacy, safety or other risks associated with any detected or non-detected levels of any compounds reported herein. This Certificate shall not be reproduced except in full, without the written approval of Apollo Labs.

**[Turn Down] - Botanica Blend - Pineapple Gummy**

Sample ID: 2407APO2998.13836  
Strain: Pineapple Gummy  
Matrix: Concentrates & Extracts  
Type: Formulated Vape Oil  
Source Batch #:

Produced:  
Collected: 07/11/2024 07:14 am  
Received: 07/11/2024  
Completed: 03/17/2025  
Batch #: BB-PGY-07.09.24  
Harvest Date: 02/27/2024

Client  
**Grow Sciences**  
Lic. # 00000114ESQS66067289

Lot #:  
Production/Manufacture Date: 07/09/2024  
Production/Manufacture Method: Butane

Using marijuana during pregnancy could cause birth defects or other health issues to your unborn child.

This marijuana or marijuana product was cultivated and manufactured by Grow Sciences under Total Accountability Patient Care AZDHS Registration Certificate Number 00000114ESQS66067289. These products are distributed by Project Packs under 48 Farms, The Medicine Room LLC AZDHS Registration Certificate Number 00000084ESFH12297246 and are sold to the following AZDHS licensed dispensaries:

| Establishment Name                              | Certificate Number   | Establishment Name  | Certificate Number    |
|---|----------------------|---|-----------------------|
| 101010 Management LLC                           | 00000139ESDD30084191 | Level Up Tempe - Kannabost Technology Inc.                  | 00000118DCKD0042609.  |
| 203 Organix, Llc                                | 00000070ESCO78837103 | Cookies - Nirvana Tempe                                     | 0000156ESTDP70697204  |
| 4245 Investments Llc                            | 00000036ESXU42814428 | Lunchbox  | 00000143ESKB17654619  |
| 46 Wellness Llc                                 | 00000128ESJ00619914  | MCCSE214, LLC   | 0000164ESTEB22806734  |
| 480 License Holdings, LLC                       | 0000154ESTQ31348041  | MCCSE240, LLC   | 0000169ESTMB88870542  |
| Abaca Inc.                                      | 00000116ESSM79524188 | MCCSE29, LLC  | 0000149ESTUL49249395  |
| Abedon Saiz Llc                                 | 00000052ESLX15969554 | MCCSE82, LLC  | 0000165ESTJX05511145  |
| Absolute Health Care Inc                        | 00000027ESMP88938972 | MCD-SE Venture 25, LLC                                      | 0000167ESTML86118201  |
| Ad, Llc   | 00000006ESWX56565424 | MCD-SE Venture 26, LLC                                      | 0000162ESTOS80671885  |
| AGI Management LLC                              | 00000142ESIL74759395 | Medical Pain Relief Inc                                     | 0000010ESIR42914838   |
| All Greens Inc                                  | 00000033ESLY55591549 | Medmar Tanque Verde Llc                                     | 00000039ESEZ33667642  |
| All Rebel Rockers Inc                           | 00000131ESYX97720376 | Mfuse - Zonacare  | 00000024ESUV84524312  |
| Along Comes Mari                                | 00000067ESBS89254298 | MK Associates LLC   | 00000143ESKB17654619  |
| Angel Concepts - Ponderosa Botanical Care Inc   | 00000109ESVM44878444 | MMJ Apothecary  | 00000062CAY00861940   |
| Apache County Dispensary LLC                    | 00000133ESGJ79432018 | Mmj Apothecary  | 00000100ESEC12878172  |
| Arizona Cannabis Society Inc                    | 00000042ESJB38310180 | Mohave Cannabis Club 1, LLC                                 | 00000098EAAA47054477  |
| Arizona Cannabis Society, Inc.                  | 00000090DCYT00194857 | Mohave Cannabis Club 2, LLC                                 | 00000119ESK32735375   |
| Arizona Golden Leaf Wellness, Llc               | 00000067ESBS89254298 | Mohave Cannabis Club 3, LLC                                 | 00000122ESRN95872973  |
| Arizona Golden Leaf Wellness, LLC / IO Extracts | 00000077DCPS00215501 | Mohave Cannabis Club 4, LLC                                 | 00000107ESVJ79465811  |
| Arizona Natural Pain Solutions I                | 00000096ESW160030184 | Mohave Valley Consulting, Llc                               | 00000017ESMI32133238  |
| Arizona Natural Selections of Scottsdale        | 00000022DCRX00190936 | Monarch powered by MedMen (EBA Holdings)                    | 00000072DCMU00762354  |
| Arizona Natures Wellness                        | 00000030ESDG72791381 | Natural Herbal Remedies Inc                                 | 00000058ESFA63267513  |
| Arizona Organix                                 | 00000099DCPL00826691 | Natural Relief Clinic Inc                                   | 00000073ESED95493026  |
| Arizona Organix                                 | 00000095ESIP13817359 | Natural Relief Clinic Inc                                   | 00000066ESUJ44186931  |
| Arizona Tree Equity 2                           | 0000170ESTVQ68678199 | Natural Remedy Patient Center                               | 00000125ESMC92036121  |
| Arizona Wellness Collective 3, Inc              | 00000044ESZW01555573 | Nature Med Inc  | 00000056ESPE92908314  |
| Az Compassionate Care Inc                       | 00000076ESQN21559195 | Natures Healing Center Inc.                                 | 00000041ESLU31226658  |
| AZ Flower Power LLC                             | 0000148ESTMY68096274 | Natures Healing Center Inc                                  | 00000031ESCS44452076  |
| AZCL1   | 00000054ESDU93884651 | Natures Med Glendale - Sixth Street Enterprises, Inc        | 00000014DCHT00564851  |
| AZGM 3, LLC                                     | 00000040ESDX57445071 | Natures Med Happy Valley - Arizona Natural Pain Solutions I | 00000013DCOU00042197  |
| Best Dispensary - Jamestown Center              | 00000032DCOW00232310 | Natures Med Phoenix - Sixth Street Enterprises, Inc         | 00000088DCXB00897085  |
| Blue Palo Verde 1, LLC                          | 0000150ESTPZ83854528 | Natures Med Tolleson - Cannabis Research Group, Inc         | 00000055DCA00381095   |
| Border Health, Inc                              | 00000022ESMC44584355 | Natures Medicine - Glendale                                 | 00000014DCHT00564851  |
| Botanica - Copper State Herbal Center, Inc.     | 00000058DCQU00115543 | Natures Wonder Inc  | 00000075ESJK64208740  |
| Broken Arrow Herbal Center Inc                  | 00000102ESWC76772229 | Nirvana - Phoenix   | 000000DCOW00232310    |
| Buds & Roses, Inc                               | 00000028ESVU53788832 | Nirvana - Globe Herbal Services Inc                         | 00000012DCTJT00224887 |
| Byers Dispensary                                | 00000003ESPF54627423 | Nirvana Center Prescott - Total Accountability Systems II   | 00000009DCYP00763819  |
| Cactus Bloom Facilities Management LLC          | 00000144ESQK21738687 | Nirvana Cannabis - Phoenix                                  | 00000015DCGC00626237  |
| Cannabis Research Group Inc                     | 00000104ESDH57805022 | Nirvana Cannabis - Downtown                                 | 00000012DCTJT00224887 |
| Cardinal Square, Inc                            | 00000132ESFR75101840 | Noble Herb - RCH Wellness Center, LLC                       | 00000069DCG00710475   |



03/17/2025

Confident LIMS  
All Rights Reserved  
coa.support@confidentlims.com  
(866) 506-5866  
www.confidentlims.com



**ARIZONA DEPARTMENT OF HEALTH SERVICES' WARNING:**

Marijuana use can be addictive and can impair an individual's ability to drive a motor vehicle or operate heavy machinery. Marijuana smoke contains carcinogens and can lead to an increased risk for cancer, tachycardia, hypertension, heart attack, and lung infection. Marijuana use may affect the health of a pregnant woman and the unborn child. Using marijuana during pregnancy could cause birth defects or other health issues to your unborn child;

**KEEP OUT OF REACH OF CHILDREN.**

The product associated with the COA has been tested by Apollo Labs using validated state certified testing methodologies as required by Arizona state law. Values reported herein relate only to the specific sample of product submitted by Client for testing. Apollo Labs makes no claims as to the efficacy, safety or other risks associated with any detected or non-detected levels of any compounds reported herein. This Certificate shall not be reproduced except in full, without the written approval of Apollo Labs.



**[Turn Down] - Botanica Blend - Pineapple Gummy**

Sample ID: 2407APO2998.13836  
Strain: Pineapple Gummy  
Matrix: Concentrates & Extracts  
Type: Formulated Vape Oil  
Source Batch #:

Produced:  
Collected: 07/11/2024 07:14 am  
Received: 07/11/2024  
Completed: 03/17/2025  
Batch #: BB-PGY-07.09.24  
Harvest Date: 02/27/2024

Client  
**Grow Sciences**  
Lic. # 00000114ESQS66067289

Lot #:  
Production/Manufacture Date: 07/09/2024  
Production/Manufacture Method: Butane

|  |                       |  |                       |
|--|-----------------------|--|-----------------------|
| Catalina Hills Botanical Care Inc                  | 00000025ESOX62486193  | Non Profit Patient Center Inc                          | 00000037ESIX56363099  |
| Cjk Inc  | 00000106EUEU5773093   | Nirvana Cannabis - W. Phoenix                          | 00000109DCIT00443532  |
| Compassionate Care Of AZ, Inc.                     | 00000091ESH596689917  | Oasis North - Total Health and Wellness, Inc           | 000000100DCWU00857159 |
| Connected International                            | 00000018ESKD27426528  | Oasis South  | 00000036DCOP00819772  |
| Copper State Herbal Center Inc                     | 000000127ESET80222360 | Ocotillo Vista, Inc.                                   | 00000051ESYP04501588  |
| CSI Solutions, Inc.                                | 00000012ESIS11195422  | Organica Patient Group Inc                             | 00000045ESNN69665422  |
| Curaleaf - Scottsdale                              | 00000125ESMC92036121  | Pahana, Inc.   | 00000018ESKD27426528  |
| Curaleaf Bell - Natural Herbal Remedies, Inc       | 00000107DCFT00824215  | Patient Alternative Relief Center, LLC                 | 00000086ESQZ01367420  |
| Curaleaf Camelback - Natural Herbal Remedies, Inc  | 00000047DCOU00565305  | Patient Care Center 301, Inc.                          | 00000004ESAN63639048  |
| Curaleaf Central - Natural Herbal Remedies, Inc    | 00000053DCXB00858835  | Perpetual Healthcare, LLC                              | 00000105ESDR54985961  |
| Curaleaf Chino Valley                              | 00000042DCS100109560  | Phoenix Relief Center - Phoenix Relief Center, Inc     | 00000095DCVW00172644  |
| Curaleaf Gilbert - Absolute Healthcare, Inc.       | 00000034DCOD00007550  | Phoenix Relief Center Inc                              | 00000047ESRJ75098505  |
| Curaleaf Midtown - Natural Herbal Remedies, Inc    | 00000016DCC000020807  | Phytotherapeutics Of Tucson                            | 00000049ESUK39624376  |
| Curaleaf Youngtown - Natural Herbal Remedies, Inc. | 00000076DCBK00035366  | Pinal County Wellness Center                           | 00000059ESZW76539792  |
| Curious Cultivators I LLC                          | 0000155ESTWD37312465  | Pipers Shop LLC  | 00000138ESOA91816349  |
| D2 Dispensary                                      | 000000116DCJL00597353 | Pleasant Plants I LLC                                  | 0000159ESTFT57497963  |
| Desert Bloom Re-Leaf Center                        | 00000081DCPK00962019  | Ponderosa Botanical Care Inc                           | 00000109ESVM44878444  |
| Desert Boyz  | 0000153ESTXW47689762  | Pp Wellness Center                                     | 00000050ESTO08528992  |
| Desert Medical Campus Inc                          | 00000038ESPN59181329  | Purplemed Inc  | 00000130ESFL12611544  |
| Desertview Wellness & Healing Solutions, LLC       | 00000077ESTT45790153  | Rainbow Collective Inc                                 | 00000124ESOS02903622  |
| Devine Desert Healing Inc                          | 00000026ESRZ88769978  | Rch Wellness Center                                    | 00000080ESNP00364439  |
| do not use   | 00000024DCTZ00479209  | RJK Ventures DBA Arizona Natural Concepts              | 00000131DCY000924714  |
| Dreem Green Inc                                    | 00000078ESQG10647381  | Rjk Ventures, Inc.                                     | 00000035ESBO39198288  |
| DYNAMIC TRIO HOLDINGS LLC                          | 0000146ESTK101674214  | S Flower N Phoenix, Inc.                               | 00000093ESRF39774783  |
| Earths Healing Inc                                 | 00000112ESWR37460976  | S Flower SE 1, Inc                                     | 0000166ESTNU15027116  |
| Earths Healing North - Globe Pharmacy, Inc         | 00000045DCYU00647140  | S Flower SE 2, Inc.                                    | 0000163ESTSO81819209  |
| Earths Healing South                               | 00000027DCPI00457346  | S Flower SE 3 Inc.                                     | 0000171ESTSC03605413  |
| Earths Healing South - Earths Healing, Inc         | 00000045DCYU00647140  | Salubrious Wellness Clinic Inc                         | 00000071ESFP14031510  |
| East Valley Patient Wellness Group Inc             | 00000019ESXY11403163  | Sea Of Green LLC                                       | 00000057ESJG92466754  |
| Eba Holdings Inc.                                  | 00000068ESZM96727661  | Sherri Dunn, Lic                                       | 00000055ESFL28376770  |
| Encanto Green Cross Dispensary                     | 00000101ESZO30906924  | Sixth Street Enterprises Inc                           | 00000090ESFB63917979  |
| Fire Dispensary - The Desert Valley Pharmacy, Inc  | 00000089ESLW87335751  | Sixth Street Enterprises Inc                           | 00000092ESKW00353670  |
| FJM Group LLC                                      | 00000141ESYC13235553  | Sky Dispensaries - Ahwatukee                           | 000000133DCEJ00283862 |
| Forever 46 Lic                                     | 00000126ESDQ50929013  | Sky Dispensaries - Phoenix                             | 00000085CS003741416   |
| Formula 420 Cannabis, LLC                          | 00000135ESGE19332725  | Sky Dispensaries Mesa - Buds and Roses, Inc.           | 000000132DCYB0065410  |
| Fort Consulting, Lic                               | 00000064ESAK09838873  | Sol Deer Valley - S Flower N Phoenix, Inc              | 00000028DCGV00174888  |
| Fort Mountain Consulting, Lic                      | 00000016ESBY46918805  | Sol Flower - South Tucson                              | 0000163ESTSO81819209  |
| Fwa Inc  | 00000062ESGQ60020478  | Sol Flower Casa Adobes                                 | 0000152ESTNJ52349435  |
| G.T.L. Lic   | 00000034ESEZ92106085  | Sol Flower Foothills                                   | 0000166ESTNU15027116  |
| Gila Dreams X, LLC                                 | 00000137ESPF58509627  | Sol Flower North Tucson                                | 0000171ESTSC03605413  |
| Giving Tree Dispensary                             | 00000002IDCLU00461342 | Sol Flower South Tucson                                | 0000163ESTSO81819209  |
| Globe Pharmacy Inc                                 | 00000108ESND56774062  | Sol Flower Tempe (Holistic Patient Wellness Group Inc) | 000000019DCGM00234427 |
| Golden Leaf Wellness DBA Nature Med                | 00000077DCPS00216601  | Sol Flower University - Kannaboost Technology, Inc     | 00000118DKCD00426097  |
| Green Desert Patient Center Of Peoria              | 00000082ESUB29429633  | Sol McClintock - Holistic Patient Wellness Group, Inc  | 00000019DCGM00234427  |
| Green Hills Patient Center                         | 00000051DCYH00987523  | Sol Scottsdale - CSI Solutions, LLC                    | 00000008DCJ00257791   |
| Green Hills Patient Center Inc                     | 00000103ESEK38100955  | Sol Sun City - East Valley Patient Wellness Group, LLC | 00000063DCTB00283389  |



03/17/2025

Confident LIMS  
All Rights Reserved  
coa.support@confidentlims.com  
(866) 506-5866  
www.confidentlims.com



**ARIZONA DEPARTMENT OF HEALTH SERVICES' WARNING:**  
Marijuana use can be addictive and can impair an individual's ability to drive a motor vehicle or operate heavy machinery. Marijuana smoke contains carcinogens and can lead to an increased risk for cancer, tachycardia, hypertension, heart attack, and lung infection. Marijuana use may affect the health of a pregnant woman and the unborn child. Using marijuana during pregnancy could cause birth defects or other health issues to your unborn child;  
**KEEP OUT OF REACH OF CHILDREN.**  
The product associated with the COA has been tested by Apollo Labs using validated state certified testing methodologies as required by Arizona state law. Values reported herein relate only to the specific sample of product submitted by Client for testing. Apollo Labs makes no claims as to the efficacy, safety or other risks associated with any detected or non-detected levels of any compounds reported herein. This Certificate shall not be reproduced except in full, without the written approval of Apollo Labs.



**[Turn Down] - Botanica Blend - Pineapple Gummy**

Sample ID: 2407APO2998.13836  
Strain: Pineapple Gummy  
Matrix: Concentrates & Extracts  
Type: Formulated Vape Oil  
Source Batch #:

Produced:  
Collected: 07/11/2024 07:14 am  
Received: 07/11/2024  
Completed: 03/17/2025  
Batch #: BB-PGY-07.09.24  
Harvest Date: 02/27/2024

Client  
**Grow Sciences**  
Lic. # 00000114ESQS66067289

Lot #:  
Production/Manufacture Date: 07/09/2024  
Production/Manufacture Method: Butane

|   |   |  |                      |
|---|---|--|----------------------|
| Green Lightning, LLC  | 0000157ESTHZ07905975                          | Sonoran Flower LLC   | 00000140ESDP54259308 |
| Green Medicine  | 00000094ESMX02282810                          | Soothing Options   | 00000117ESPN93487198 |
| Green Pharms Flagstaff - Desert Wellness and Healing Solutions, LLC               | 00000038DCAL00224416                          | Springerville Smoke, LLC                                     | 00000134ESWD58732580 |
| Green Pharms Mesa - The Healing Center Farmacy, LLC                               | 00000004DCKF00438872                          | Sticky Saguaro - Border Health, Inc                          | 00000108DCVB00423429 |
| Green Sky Patient Center Of Scottsdale  | 00000081ESLT56066782                          | Sunday Goods - Hub   | 00000114DCPD00232092 |
| Greenmed, Inc   | 00000113ESLZ23317951                          | Sunday Goods - Phoenix                                       | 00000070DCBD00783295 |
| Greens Goddess Products, Inc  | 00000061ESIG65334270                          | Sunnyside Dispensary - Encanto Green Cross Dispensary, LLC   | 00000080DCQI00709964 |
| Grow Sciences - 43rd Ave  | 00000012ESIS11195422                          | Superior Organics  | 00000123ESYS35386603 |
| Grunge Free LLC   | 0000160ESTDY36165846                          | Svaccha, Llc   | 00000011ESVC04035599 |
| Hana Meds   | 00000003DCOU00038157                          | Svaccha, Llc   | 00000009ESJA48286920 |
| Harvest - North Mesa - Sweet 5, LLC   | 00000115DCGL00377020                          | Swallowtail 3, LLC   | 0000161ESTOJ23023764 |
| Harvest - South Mesa - The Giving Tree Wellness Center of Mesa - AZNS Mesa-R0146  | 00000084DCXM00601985                          | SWC Prescott - 203 Organix, LLC                              | 00000074DCGW00540313 |
| Harvest Avondale  | 0000007DCWH00607422                           | SWC Tempe - Salubrious Wellness Clinic                       | 00000097DCGK00454998 |
| Harvest Casa Grande - Medical Pain Relief, Inc., DBA Harvest of Casa Grande-R0097 | 00000044DCCJ00900645<br>00000010ESIR42914838  | Sweet 5, Llc   | 00000013ESHH20255089 |
| Harvest Chandler - High Desert Healing LLC DBA - Chandler-R0018                   | 00000005DCMV00766195                          | Territory - Chandler   | 00000126DCS000060479 |
| Harvest Cottonwood  | 000000124DCKQ00697385                         | The Desert Valley Pharmacy Inc                               | 00000089ESLW87335751 |
| Harvest Lake Havasu - Abedon Saiz, LLC  | 00000135DCSM00130984                          | The Downtown Dispensary - Forever 46 LLC                     | 00000057DCHF00477864 |
| Harvest of Baseline   | 00000018DCST00941489                          | The Giving Tree Wellness Center                              | 00000021DCLU00461342 |
| Harvest of Glendale - Pahana Inc. â€ Glendale-R0011                              | 00000129DCKL00602472                          | The Giving Tree Wellness Center Of Mesa Inc                  | 00000008ESJT20615662 |
| Harvest of Phoenix (formerly Urban Greenhouse)                                    | 00000092DCEG00124317                          | The Giving Tree Wellness Center Of North Phoenix Inc.        | 00000023ESLL63816994 |
| Harvest of Scottsdale   | 00000054DCOV00321891                          | The Good Dispensary - Valley Healing Group, Inc              | 00000048DCKJ00945635 |
| Harvest Peoria - Green Desert Patient Center of Peoria                            | 0000023DCAK00675039                           | The Green Halo   | 00000026DCOM00244603 |
| Harvest Tempe   | 00000120DCEQ00578528                          | The Green Halo Llc   | 00000120ESGM29293058 |
| Harvest Tucson - Patient Care Center 301 Inc.                                     | 000000127DCSS00185167<br>00000004ESAN63639048 | The Healing Center Farmacy Llc                               | 00000074ESMJ87013698 |
| Harvest Tucson Menlo Park - Purple Harvest  | 00000056DCLD00291476<br>00000130ESFL12611544  | The Healing Center Wellness Center Llc                       | 00000115ESJB22990289 |
| Healing Healthcare 3 Inc  | 00000020ESEN67630727                          | The Health Center Of Cochise Inc                             | 00000099ESVM28064808 |
| Health For Life Cave Creek - Abaca, LLC   | 00000075DCPP00704676                          | The Kind Relief Inc  | 00000053ESYR15319850 |
| Health for Life Crismon - Healing Center Wellness Center                          | 00000041DCEN00861221                          | The Medicine Room Llc  | 00000084ESFH12297246 |
| Health for Life Ellsworth - Health For Life, Inc.                                 | 00000093DCBC00293679                          | The Mint Tempe - G.T.L. LLC                                  | 00000128DCNB00202967 |
| Health For Life Inc   | 00000118ESDH66162163                          | The Nirvana Center - Phoenix                                 | 00000032DCOW00232310 |
| Health for Life McDowell - Soothing Options, Inc                                  | 00000094DCTJ00667966                          | The Prime Leaf Park - Total Accountability Patient Care, Inc | 00000025DCPT00084389 |
| Hello Fresh Frozen  | 00000067ESBS89254298                          | The Prime Leaf Speedway - Rainbow Collective, Inc.           | 00000039DCVR00320237 |
| Herbal Wellness Center Inc  | 00000032ESPT83532730                          | The Superior Dispensary                                      | 00000065DCLV00799347 |
| Herbal Wellness Center North (Organica Patient Group Inc)                         | 00000052DCLU00194777                          | Total Accountability Patient Care                            | 00000114ESQS66067289 |
| Herbal Wellness Center West - Herbal Wellness Center, Inc                         | 00000086DCKR00375578                          | Total Accountability Systems I Inc                           | 00000110ESBL46708127 |
| High Desert Healing Llc   | 00000007ESWD35270682                          | Total Health & Wellness Inc                                  | 00000060ESTV86857950 |
| High Desert Healing Llc   | 00000014ESNA15249640                          | Total Health & Wellness Inc                                  | 00000021ESQX24132908 |
| High Grade - Arizona Golden Leaf Wellness   | 00000077DCPS00216601                          | Tree Junkie - Forever 46                                     | 00000126ESDQ50929013 |
| High Mountain Health - High Mountain Health, LLC                                  | 00000087ESWR93327597                          | TruBliss - Sea of Green                                      | 00000113DCUX00454549 |
| High Mountain Health, Llc   | 00000087ESWR93327597                          | Trulieve Apache Junction- Svaccha LLC dba                    | 000000137DFC0018834  |



03/17/2025

Confident LIMS  
All Rights Reserved  
coa.support@confidentlims.com  
(866) 506-5866  
www.confidentlims.com



**ARIZONA DEPARTMENT OF HEALTH SERVICES' WARNING:**  
Marijuana use can be addictive and can impair an individual's ability to drive a motor vehicle or operate heavy machinery. Marijuana smoke contains carcinogens and can lead to an increased risk for cancer, tachycardia, hypertension, heart attack, and lung infection. Marijuana use may affect the health of a pregnant woman and the unborn child. Using marijuana during pregnancy could cause birth defects or other health issues to your unborn child;  
**KEEP OUT OF REACH OF CHILDREN.**  
The product associated with the COA has been tested by Apollo Labs using validated state certified testing methodologies as required by Arizona state law. Values reported herein relate only to the specific sample of product submitted by Client for testing. Apollo Labs makes no claims as to the efficacy, safety or other risks associated with any detected or non-detected levels of any compounds reported herein. This Certificate shall not be reproduced except in full, without the written approval of Apollo Labs.

**[Turn Down] - Botanica Blend - Pineapple Gummy**

Sample ID: 2407APO2998.13836  
Strain: Pineapple Gummy  
Matrix: Concentrates & Extracts  
Type: Formulated Vape Oil  
Source Batch #:

Produced:  
Collected: 07/11/2024 07:14 am  
Received: 07/11/2024  
Completed: 03/17/2025  
Batch #: BB-PGY-07.09.24  
Harvest Date: 02/27/2024

Client  
**Grow Sciences**  
Lic. # 00000114ESQS66067289

Lot #:  
Production/Manufacture Date: 07/09/2024  
Production/Manufacture Method: Butane

|  |   |   |  |
|--|---|---|--|
| Higher than High I LLC                               | 0000151ESTVN87881223                            | Trulieve Hub - Green Sky Patient Center                       | 00000081ESLT5606782                          |
| Holistic Patient Wellness Group                      | 00000015ESEM68131310                            | Trulieve of Phoenix Roosevelt - Mohave Valley Consulting, LLC | 00000121DCLW00319285                         |
| Jamestown Center                                     | 00000031DCPP0060366                             | Trulieve of Tucson - Fort Mountain Consulting, LLC            | 00000134DCUJ00307958<br>00000016ESBY46918805 |
| Jamestown Center                                     | 00000045ESYU34105986                            | Trumed - AZ Compassionate Care, Inc.                          | 00000079DCUU00478781                         |
| Jamestown Center                                     | 00000046ESTW28902560                            | Uncle Harry Corp  | 00000129ESRG43839179                         |
| JARS - Bullhead City                                 | 00000002DCJK00811479                            | Valley Healing Group Inc                                      | 00000072ESRF58078256                         |
| JARS - Cave Creek                                    | 00000107ESVJ79465811                            | Valley of The Sun Medical Dispensary                          | 00000083DCYO00463840                         |
| Jars 24th St - Dream Green 24th St                   | 000000073DCSV00210732                           | Valley Of The Sun Medical Dispensary, Inc.                    | 00000085ESVF25061802                         |
| JARS Cannabis - Peoria                               | 00000111DCCI00384281                            | Vending Logistics Llc   | 00000043ESPE02331128                         |
| JARS Cannabis North Phoenix - Mohave Cannabis Club 3 | 00000122ESRN95872973                            | Verde Dispensary Inc  | 00000063ESQI60809124                         |
| JARS Distribution Center/ Legacy & Co (Rec)          | 00000079ESTS64678211                            | White Mountain Health Center                                  | 00000103DCDR00369521                         |
| JARS Globe/Lawrence Health Services (Rec)            | 00000136ESTJ56415147                            | White Mountain Health Center Inc                              | 00000083ESG089219996                         |
| Jars Metro Center - Desert Medical Campus, Inc       | 00000038ESPNS9181329/<br>00000024DCTZ00479209   | Whoa Qc Inc   | 00000069ESPW40435704                         |
| Jars New River - Legacy & Co., Inc                   | 00000006DCDX00478035                            | Wickenburg Alternative Medicine Llc                           | 00000097ESKC38985532                         |
| JARS Payson  | 00000137ESPF58509627                            | Winslow Cultivation - Vending Logistics, LLC                  | 00000112DCLK00614860                         |
| JARS Safford/ Pipers Shop (Rec)                      | 00000138ESOA91816349                            | Woodstock 1   | 0000168ESTBM41952754                         |
| JARS Somerton/Yuma County Dispensary (Rec)           | 00000145ESNP12373673                            | Yavapai Herbal Services Inc                                   | 00000111ESTX14447382                         |
| Joint Junkies I LLC                                  | 0000158ESTLH17620655                            | Nirvana Enterprises AZ, LLC                                   | 00000121ESBM38825533                         |
| Juicy Joint I LLC                                    | 0000147ESTXX54706468                            | Yilo  | 00000066ESUJ44186931                         |
| K Group Partners Llc                                 | 00000029ESAA16670843                            | Your Bright Horizon 192, LLC                                  | 0000152ESTN152349435                         |
| Kannaboost Technology Inc                            | 00000048ESNO41782628                            | Yuma County Dispensary LLC                                    | 00000145ESNP12373673                         |
| Kind Meds - Kind Meds, Inc                           | 00000078DCBK00628996                            | Zen Leaf - Cave Creek   | 00000125ESMC92036121                         |
| Kind Meds Inc  | 00000088ESUZ76049650                            | Zen Leaf Chandler - AZGM 3                                    | 000000126DCSO00060479                        |
| Kompo  | 00000068DCJU00476804                            | Zen Leaf Dunlap - Perpetual Health Care, Inc                  | 00000033DCCK00134006                         |
| Kwerles Inc  | 00000005ESIN89499585                            | Zen Leaf Gilbert - Vending Logistics, LLC                     | 000000112DCLK00614860                        |
| Lawrence Health Services LLC                         | 00000136ESTJ56415147                            | Zen Leaf Local Joint - Patient Alternative Relief Center      | 00000091DCWY00555666                         |
| Leafar Group - Uncle Harry Corp                      | 00000129ESRG43839179                            | Zen Leaf Mesa - The Medicine Room                             | 00000037DCDM00904008                         |
| Legacy & Co., Inc.                                   | 00000079ESTS64678211                            | Zonacare  | 00000024ESUV84524312                         |
| Holistic Patient Wellness Group                      | 00000015ESEM68131310 /<br>00000019DCGM00234427  | 1322 N MCCLINTOCK DR TEMPE AZ 85281                           |  |
| East Valley Patient Wellness Group Inc               | 00000019ESXY11403163 /<br>00000063DCBTB00283389 | 13650 N 99TH AVE SUN CITY AZ 85351                            |  |
| Kannaboost Technology Inc                            | 00000118DCKD00426097 /<br>00000048ESNO41782628  | 2424 W UNIVERSITY DR TEMPE AZ 85281                           |  |
| CSI Solutions, Inc.                                  | 00000012ESIS11195422 /<br>00000008DCJ00257791   | 14980 N 78TH WAY STE 204 SCOTTSDALE AZ 85260                  |  |
| S Flower N Phoenix, Inc                              | 00000028DCGV00174888                            | 22041 N 23RD AVE PHOENIX AZ 85027                             |  |
| S Flower SE 1, Inc                                   | 0000166ESTNU15027116                            | 6026 N ORACLE RDTUCSON AZ 85704                               |  |
| S Flower SE 2, Inc.                                  | 0000163ESTSO81819209                            | 3000 W VALENCIA RD #201 TUCSON AZ 85746                       |  |
| S Flower SE 3 Inc.                                   | 0000171ESTSC03605413                            | 4837 N 1ST AVE TUCSON AZ 85718                                |  |
| S Flower SE 4 Inc                                    | 0000152ESTNJ52349435                            | 6437 N ORACLE RD TUCSON AZ 85704                              |  |



03/17/2025

Confident LIMS  
All Rights Reserved  
coa.support@confidentlims.com  
(866) 506-5866  
www.confidentlims.com



**ARIZONA DEPARTMENT OF HEALTH SERVICES' WARNING:**  
Marijuana use can be addictive and can impair an individual's ability to drive a motor vehicle or operate heavy machinery. Marijuana smoke contains carcinogens and can lead to an increased risk for cancer, tachycardia, hypertension, heart attack, and lung infection. Marijuana use may affect the health of a pregnant woman and the unborn child. Using marijuana during pregnancy could cause birth defects or other health issues to your unborn child;  
**KEEP OUT OF REACH OF CHILDREN.**  
The product associated with the COA has been tested by Apollo Labs using validated state certified testing methodologies as required by Arizona state law. Values reported herein relate only to the specific sample of product submitted by Client for testing. Apollo Labs makes no claims as to the efficacy, safety or other risks associated with any detected or non-detected levels of any compounds reported herein. This Certificate shall not be reproduced except in full, without the written approval of Apollo Labs.

**[Turn Down] - Botanica Blend - Pineapple Gummy**

Sample ID: 2407APO2998.13836  
Strain: Pineapple Gummy  
Matrix: Concentrates & Extracts  
Type: Formulated Vape Oil  
Source Batch #:

Produced:  
Collected: 07/11/2024 07:14 am  
Received: 07/11/2024  
Completed: 03/17/2025  
Batch #: BB-PGY-07.09.24  
Harvest Date: 02/27/2024

Client  
**Grow Sciences**  
Lic. # 00000114ESQS66067289

Lot #:  
Production/Manufacture Date: 07/09/2024  
Production/Manufacture Method: Butane

| Lab order number        | input Distillate |              |
|-------------------------|------------------|--------------|
| 2407APO2998             | 52224            |              |
| Strain                  | Batch            | Harvest Date |
| Animal Mint Cake        | H.AN240214.A07   | 2/14/2024    |
| Berniehana Butter       | H.BR240104.A02   | 1/4/2024     |
| Platinum Garlic Cookies | H.PG231117.A12   | 11/17/2023   |
| Gary Payton             | H.GP240227.A14   | 2/27/2024    |



03/17/2025

Confident LIMS  
All Rights Reserved  
coa.support@confidentlims.com  
(866) 506-5866  
www.confidentlims.com



**ARIZONA DEPARTMENT OF HEALTH SERVICES' WARNING:**  
Marijuana use can be addictive and can impair an individual's ability to drive a motor vehicle or operate heavy machinery. Marijuana smoke contains carcinogens and can lead to an increased risk for cancer, tachycardia, hypertension, heart attack, and lung infection. Marijuana use may affect the health of a pregnant woman and the unborn child. Using marijuana during pregnancy could cause birth defects or other health issues to your unborn child;  
**KEEP OUT OF REACH OF CHILDREN.**  
The product associated with the COA has been tested by Apollo Labs using validated state certified testing methodologies as required by Arizona state law. Values reported herein relate only to the specific sample of product submitted by Client for testing. Apollo Labs makes no claims as to the efficacy, safety or other risks associated with any detected or non-detected levels of any compounds reported herein. This Certificate shall not be reproduced except in full, without the written approval of Apollo Labs.

**[Turn Down] - Botanica Blend - Pineapple Gummy**

Sample ID: 2407APO2998.13836  
Strain: Pineapple Gummy  
Matrix: Concentrates & Extracts  
Type: Formulated Vape Oil  
Source Batch #:

Produced:  
Collected: 07/11/2024 07:14 am  
Received: 07/11/2024  
Completed: 03/17/2025  
Batch #: BB-PGY-07.09.24  
Harvest Date: 02/27/2024

Client  
**Grow Sciences**  
Lic. # 00000114ESQS66067289

Lot #:  
Production/Manufacture Date: 07/09/2024  
Production/Manufacture Method: Butane



## Apollo Labs



### Change Request Form

|   |                      |
|---|----------------------|
| <b>Person(s) requesting change:</b>           | Client information   |
| <b>FA/LA# of person(s) requesting change:</b> | Mikaila Zocco        |
| <b>Organization Name/License #:</b>           | 1706742FAZR419987044 |
| <b>Date update requested:</b>                 | 00000114ESQS66067289 |
| <b>Initials of Requesting Individual:</b>     | 1/13/2025            |
|   | MZ                   |

By signing this Change Request Form submitter understands Apollo Labs is not responsible for any compliance related matter caused by the change and that submitter's internal compliance professionals previously determined the change complies with applicable rules and regulations of the Arizona Department of Health Services.

| FOR INTERNAL LABORATORY TRACKING USE ONLY                   |              |
|---|--------------|
| <b>Internal Tracking ID:</b>                                | 01302025-003 |
| <b>Individual(s) Performing CoA/Testing Request Update:</b> | Darby Deak   |
| <b>Date(s) of change:</b>                                   | 1/30/2025    |
| <b>Change tracking information updated:</b>                 | Yes          |
| <b>Additional Notes:</b>                                    |              |

| Change Index | Accession Number/Confident Cannabis ID | Field to be Changed | Original Value | Updated Value            | Reason for Change |
|--------------|--|---------------------|----------------|--------------------------|-------------------|
| 1            | 2407APO2998 - entire order             | Other               |                | Adding input information | AZDHS             |



03/17/2025

Confident LIMS  
All Rights Reserved  
coa.support@confidentlims.com  
(866) 506-5866  
www.confidentlims.com



**ARIZONA DEPARTMENT OF HEALTH SERVICES' WARNING:**  
Marijuana use can be addictive and can impair an individual's ability to drive a motor vehicle or operate heavy machinery. Marijuana smoke contains carcinogens and can lead to an increased risk for cancer, tachycardia, hypertension, heart attack, and lung infection. Marijuana use may affect the health of a pregnant woman and the unborn child. Using marijuana during pregnancy could cause birth defects or other health issues to your unborn child;  
**KEEP OUT OF REACH OF CHILDREN.**  
The product associated with the COA has been tested by Apollo Labs using validated state certified testing methodologies as required by Arizona state law. Values reported herein relate only to the specific sample of product submitted by Client for testing. Apollo Labs makes no claims as to the efficacy, safety or other risks associated with any detected or non-detected levels of any compounds reported herein. This Certificate shall not be reproduced except in full, without the written approval of Apollo Labs.

**[Turn Down] - Botanica Blend - Pineapple Gummy**

Sample ID: 2407APO2998.13836  
Strain: Pineapple Gummy  
Matrix: Concentrates & Extracts  
Type: Formulated Vape Oil  
Source Batch #:

Produced:  
Collected: 07/11/2024 07:14 am  
Received: 07/11/2024  
Completed: 03/17/2025  
Batch #: BB-PGY-07.09.24  
Harvest Date: 02/27/2024

Client  
**Grow Sciences**  
Lic. # 00000114ESQS66067289

Lot #:  
Production/Manufacture Date: 07/09/2024  
Production/Manufacture Method: Butane

| Apollo Labs   |   |                      |                |               |                   |
|---|---|----------------------|----------------|---------------|-------------------|
| Change Request Form   |   |                      |                |               |                   |
| <b>Person(s) requesting change:</b>   |   | Client information   |                |               |                   |
| <b>FA/LA# of person(s) requesting change:</b>   |   | Mikaila Zocco        |                |               |                   |
| <b>Organization Name/License #:</b>   |   | 1706742FAZP419987044 |                |               |                   |
| <b>Date update requested:</b>   |   | 00000114ESQS66067289 |                |               |                   |
| <b>Initials of Requesting Individual:</b>   |   | 3/12/2025            |                |               |                   |
|   |   | MZ                   |                |               |                   |
| By signing this Change Request Form, submitter understands Apollo Labs is not responsible for any compliance related matter caused by the change and that submitter's internal compliance professional(s) previously determined the change complies with applicable rules and regulations of the Arizona Department of Health Services. |   |                      |                |               |                   |
| FOR INTERNAL LABORATORY TRACKING USE ONLY   |   |                      |                |               |                   |
| <b>Internal Tracking ID:</b>  |   |                      |                | 03172025-003  |                   |
| <b>Individual(s) Performing CoA/Testing Request Update:</b>   |   |                      |                | Darby Deak    |                   |
| <b>Date(s) of change:</b>   |   |                      |                | 3/17/2025     |                   |
| <b>Change tracking information updated:</b>   |   |                      |                | Yes           |                   |
| <b>Additional Notes:</b>  |   |                      |                |               |                   |
| Change Index  | Accessioning Number/Confident Cannabis ID | Field to be Changed  | Original Value | Updated Value | Reason for Change |
| 1   | 2407APO2998 / 13821                       | Harvest Date         | 2/22/2024      | 2/27/2024     | TYPO              |
| 2   | 2407APO2998 / 13822                       | Harvest Date         | 2/22/2024      | 2/27/2024     | TYPO              |
| 3   | 2407APO2998 / 13823                       | Harvest Date         | 2/22/2024      | 2/27/2024     | TYPO              |
| 4   | 2407APO2998 / 13824                       | Harvest Date         | 2/22/2024      | 2/27/2024     | TYPO              |
| 5   | 2407APO2998 / 13825                       | Harvest Date         | 2/22/2024      | 2/27/2024     | TYPO              |
| 6   | 2407APO2998 / 13826                       | Harvest Date         | 2/22/2024      | 2/27/2024     | TYPO              |
| 7   | 2407APO2998 / 13827                       | Harvest Date         | 2/22/2024      | 2/27/2024     | TYPO              |
| 8   | 2407APO2998 / 13828                       | Harvest Date         | 2/22/2024      | 2/27/2024     | TYPO              |
| 9   | 2407APO2998 / 13829                       | Harvest Date         | 2/22/2024      | 2/27/2024     | TYPO              |
| 10  | 2407APO2998 / 13830                       | Harvest Date         | 2/22/2024      | 2/27/2024     | TYPO              |
| 11  | 2407APO2998 / 13831                       | Harvest Date         | 2/22/2024      | 2/27/2024     | TYPO              |
| 12  | 2407APO2998 / 13832                       | Harvest Date         | 2/22/2024      | 2/27/2024     | TYPO              |
| 13  | 2407APO2998 / 13833                       | Harvest Date         | 2/22/2024      | 2/27/2024     | TYPO              |
| 14  | 2407APO2998 / 13834                       | Harvest Date         | 2/22/2024      | 2/27/2024     | TYPO              |
| 15  | 2407APO2998 / 13835                       | Harvest Date         | 2/22/2024      | 2/27/2024     | TYPO              |
| 16  | 2407APO2998 / 13836                       | Harvest Date         | 2/22/2024      | 2/27/2024     | TYPO              |
| 17  | 2407APO2998 / 13837                       | Harvest Date         | 2/22/2024      | 2/27/2024     | TYPO              |
| 18  | 2407APO2998 / 13838                       | Harvest Date         | 2/22/2024      | 2/27/2024     | TYPO              |
| 19  | 2407APO2998 / 13839                       | Harvest Date         | 2/22/2024      | 2/27/2024     | TYPO              |
| 20  | 2407APO2998 / 13840                       | Harvest Date         | 2/22/2024      | 2/27/2024     | TYPO              |



Confident LIMS  
All Rights Reserved  
coa.support@confidentlims.com  
(866) 506-5866  
www.confidentlims.com



03/17/2025

**ARIZONA DEPARTMENT OF HEALTH SERVICES' WARNING:**  
Marijuana use can be addictive and can impair an individual's ability to drive a motor vehicle or operate heavy machinery. Marijuana smoke contains carcinogens and can lead to an increased risk for cancer, tachycardia, hypertension, heart attack, and lung infection. Marijuana use may affect the health of a pregnant woman and the unborn child. Using marijuana during pregnancy could cause birth defects or other health issues to your unborn child;  
**KEEP OUT OF REACH OF CHILDREN.**  
The product associated with the COA has been tested by Apollo Labs using validated state certified testing methodologies as required by Arizona state law. Values reported herein relate only to the specific sample of product submitted by Client for testing. Apollo Labs makes no claims as to the efficacy, safety or other risks associated with any detected or non-detected levels of any compounds reported herein. This Certificate shall not be reproduced except in full, without the written approval of Apollo Labs.